4SEASONs

作詞:SugarLover　作曲:上松範康　編曲:藤間仁
Piano arr. by clearwing

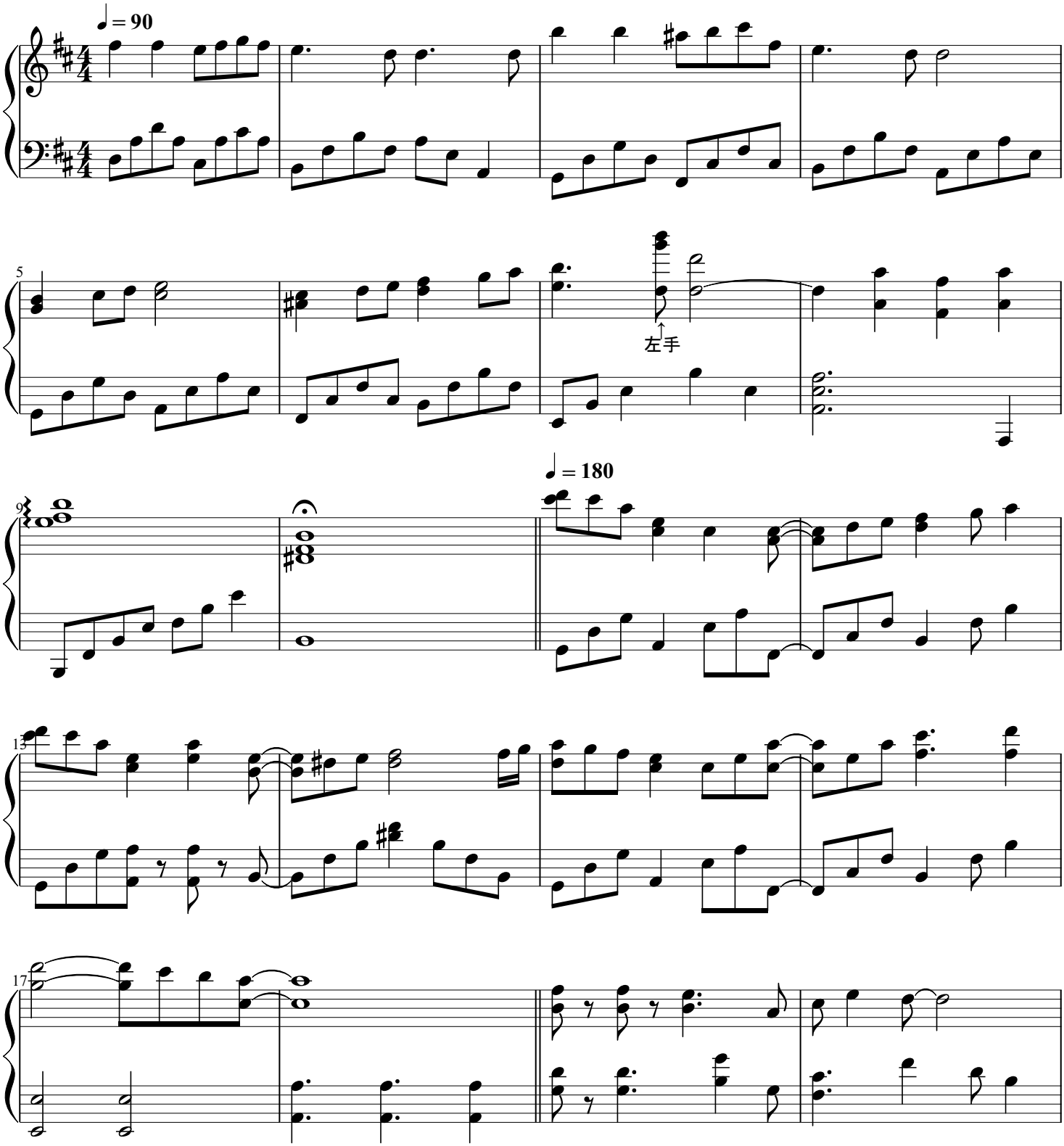

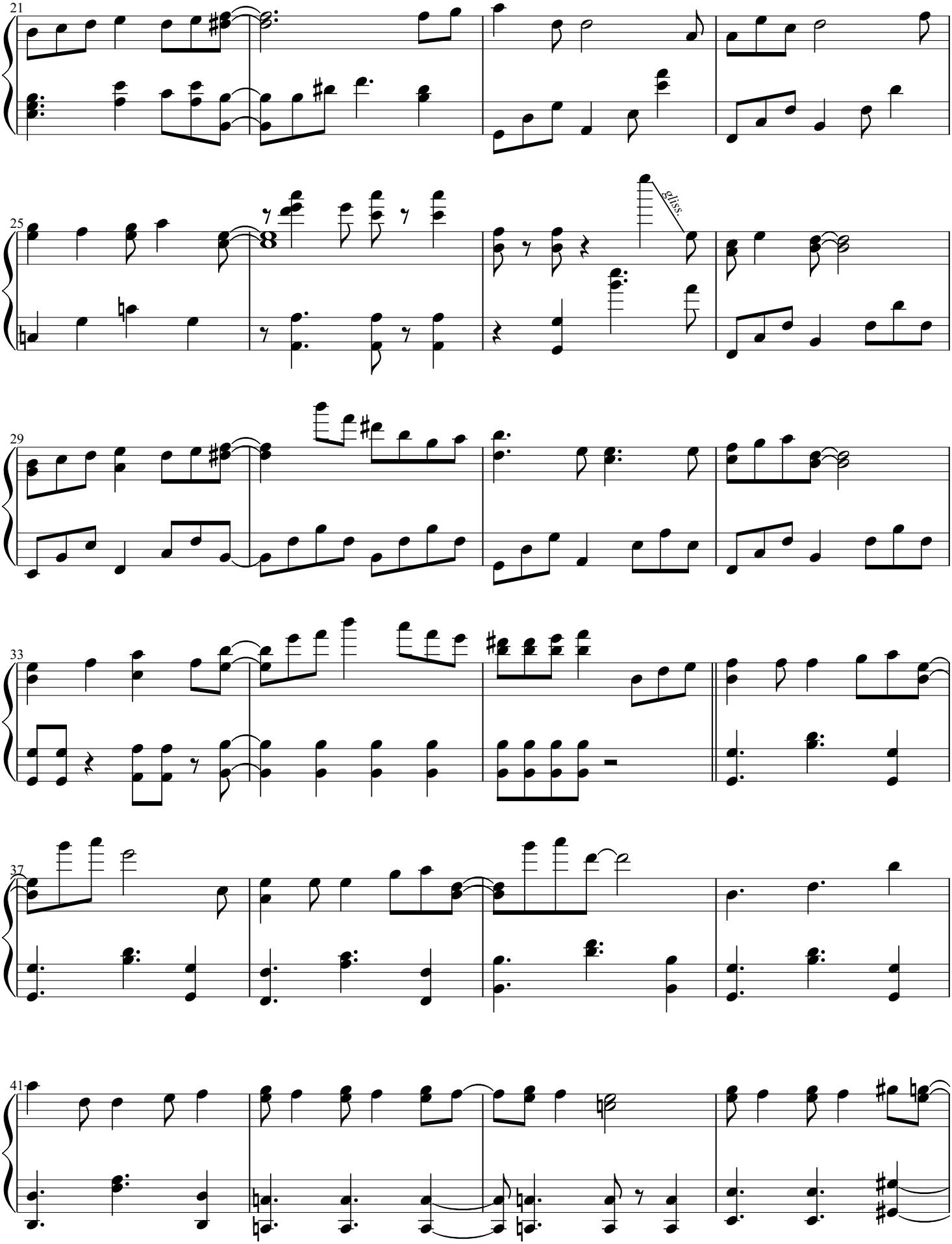
21
25
gliss.
29
33
37
41

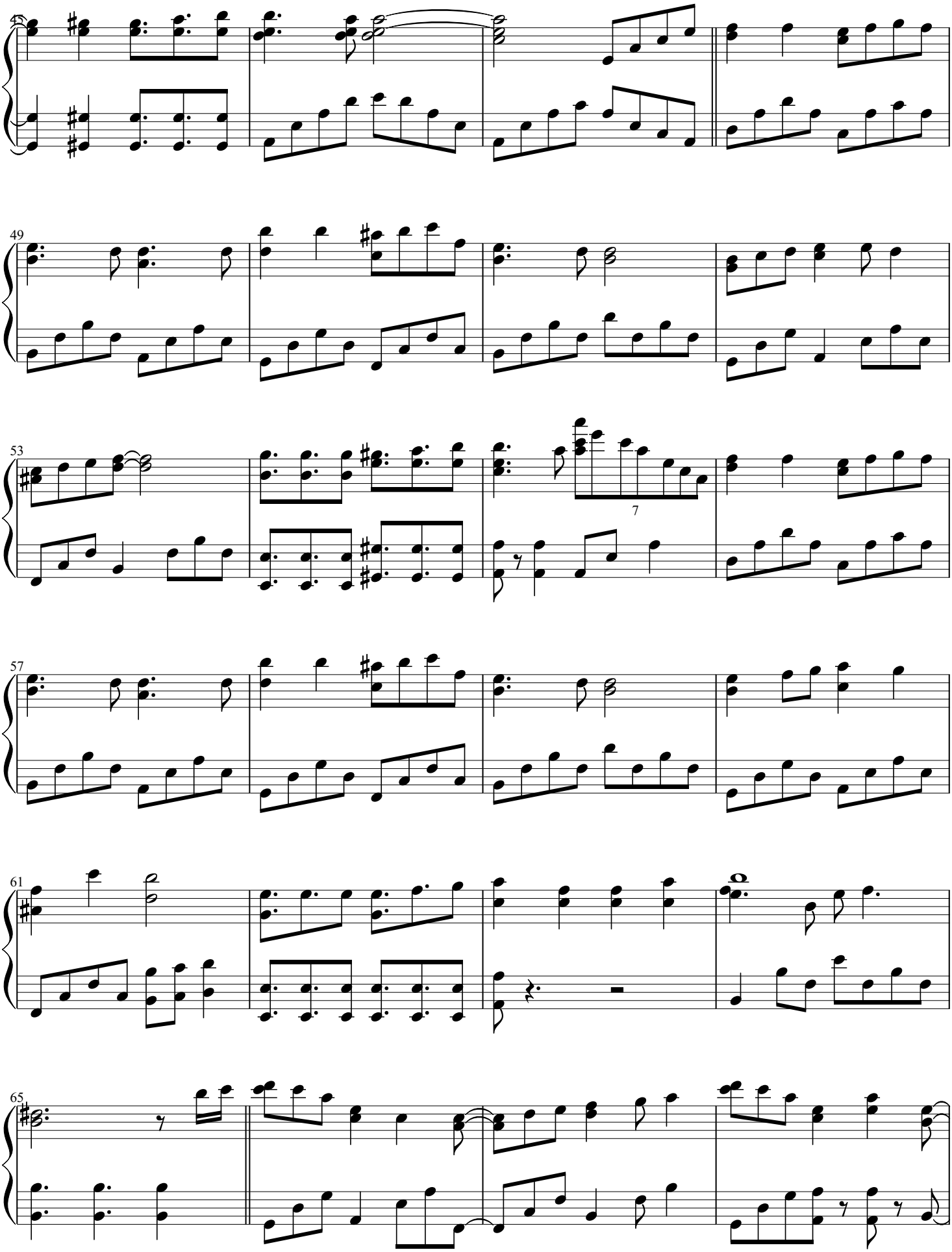
49
53
7
57
61
65

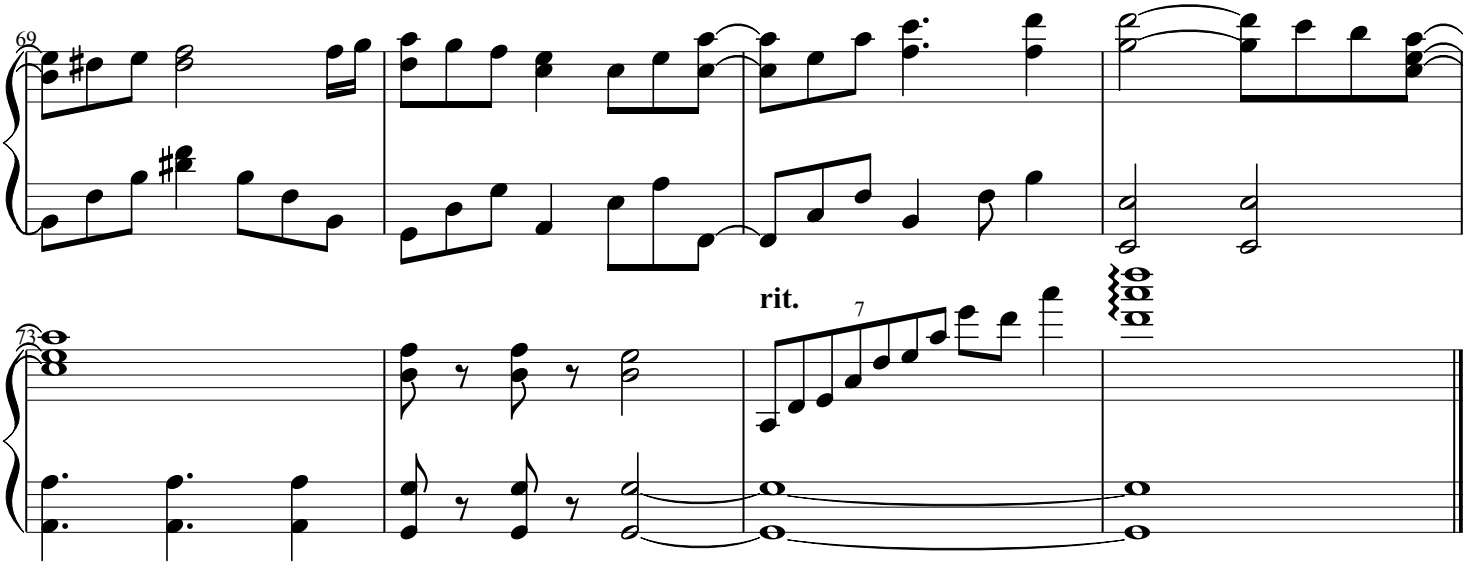
69
73
rit.
7